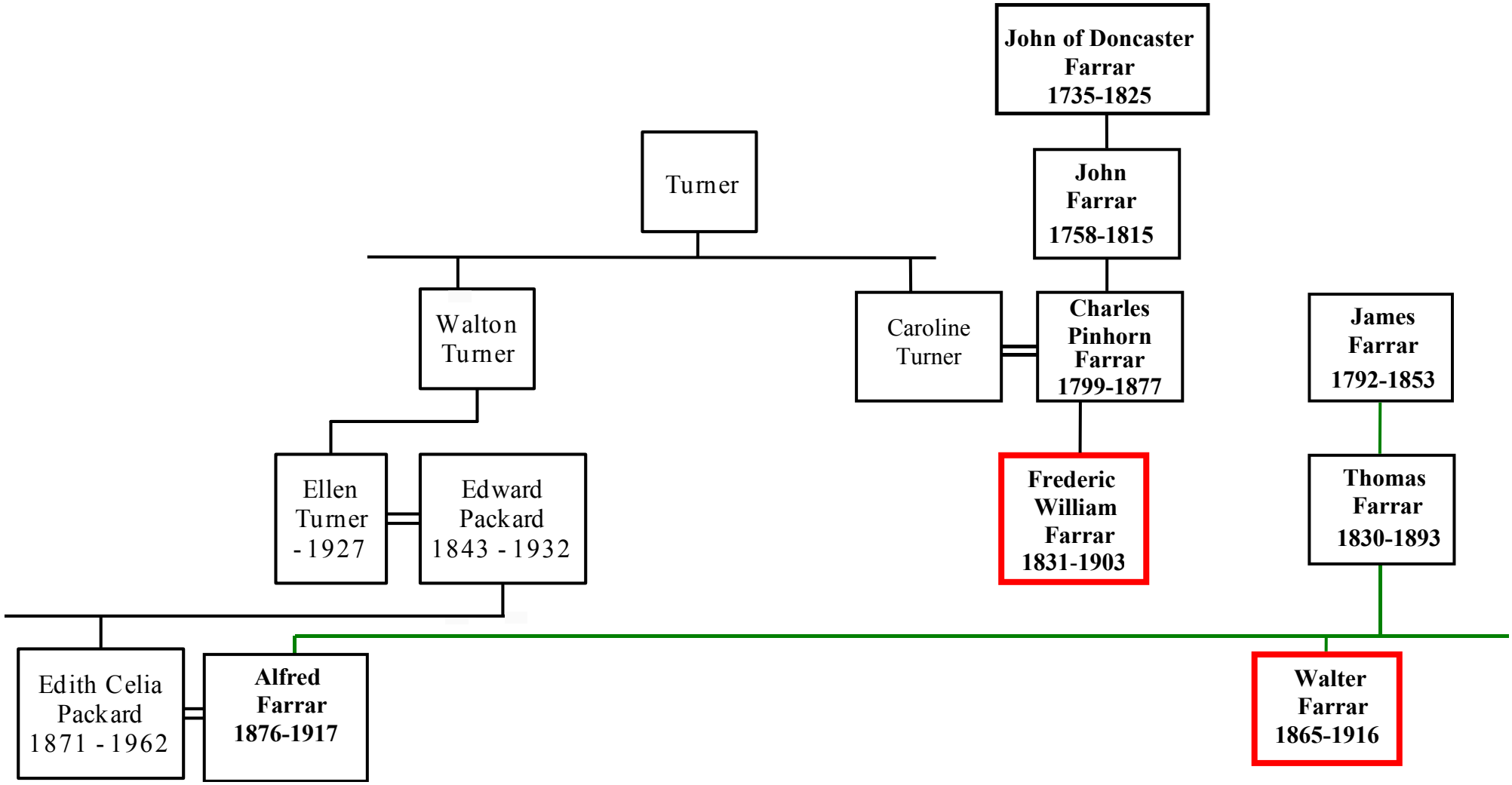
John of Doncaster Farrar 1735-1825
Turner
John Farrar 1758-1815
Walton Turner
Caroline Turner
Charles Pinhorn Farrar 1799-1877
James Farrar 1792-1853
Ellen Turner - 1927
Edward Packard 1843 - 1932
Frederic William Farrar 1831-1903
Thomas Farrar 1830-1893
Edith Celia Packard 1871 - 1962
Alfred Farrar 1876-1917
Walter Farrar 1865-1916